

Town of Edgewater, Generalized Existing Land Use

Map 24

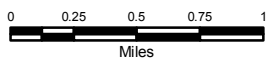

	Boat Landing		Highway		Government/Institutional
	Church		County Road		Agriculture
	Residential		Bridge		Gravel Pit
	Commercial		Primary Road		Residential, Small Tract
	Government		Trail		County Forest
	Industrial		Lake		DNR
	Recreational		Airport		Woodland

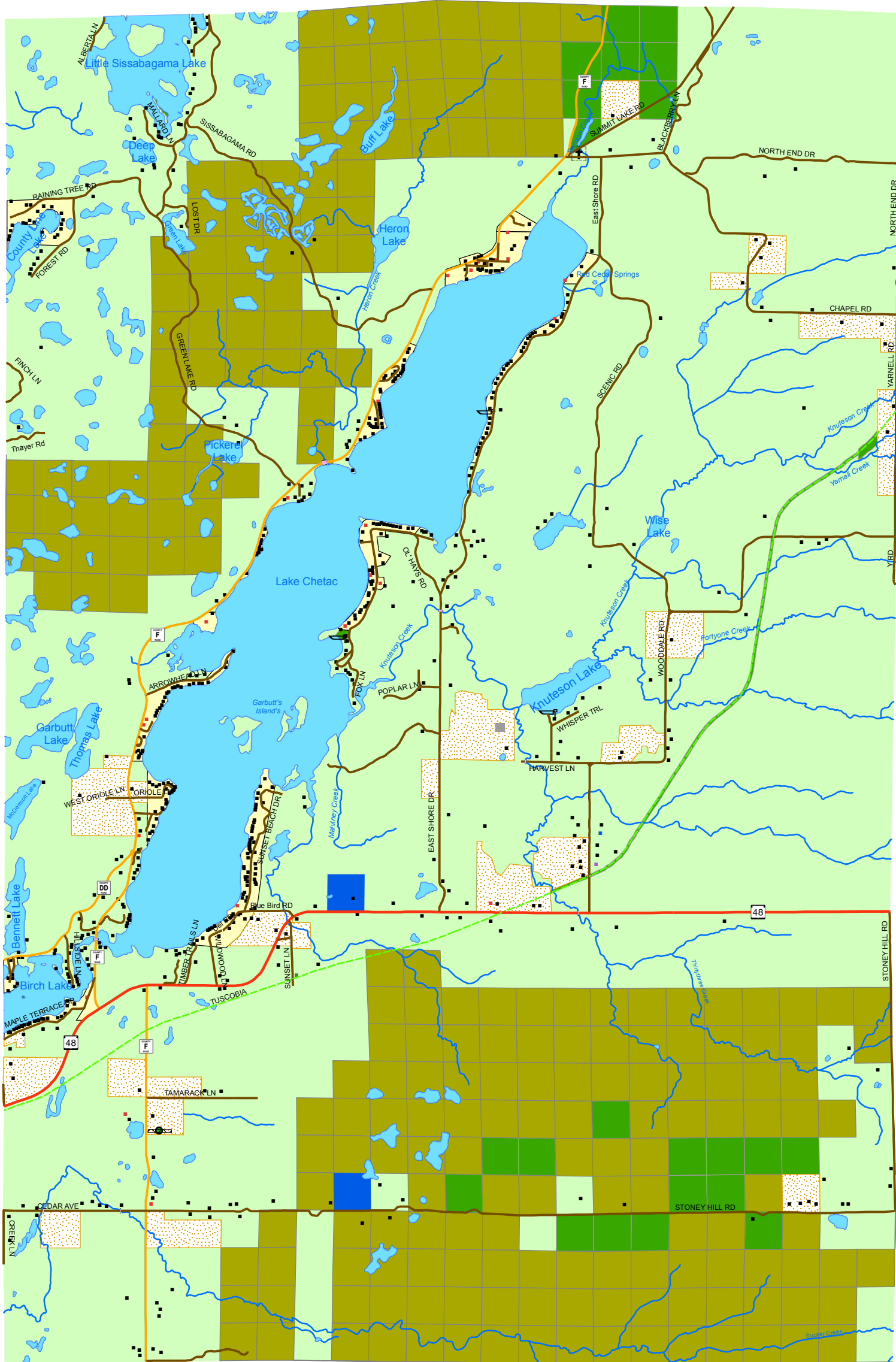

Source:
Sawyer County,
Land Records Department,
and State of Wisconsin DNR.

Note:
Structure Database May 24, 2004
and last updated December 13, 2004
by Town Planning Committee.