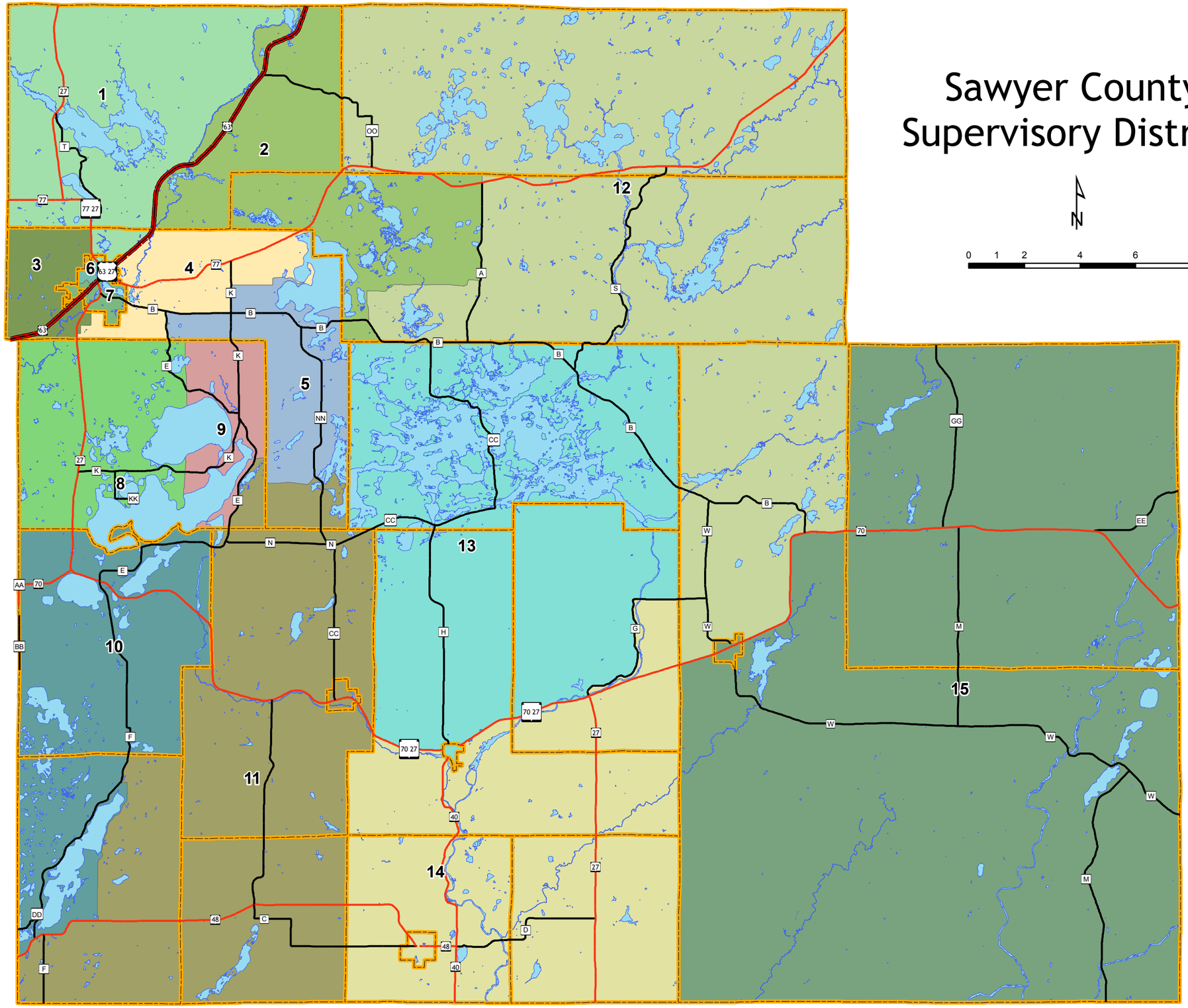Sawyer County Supervisory Districts